You Look Good In My Shirt
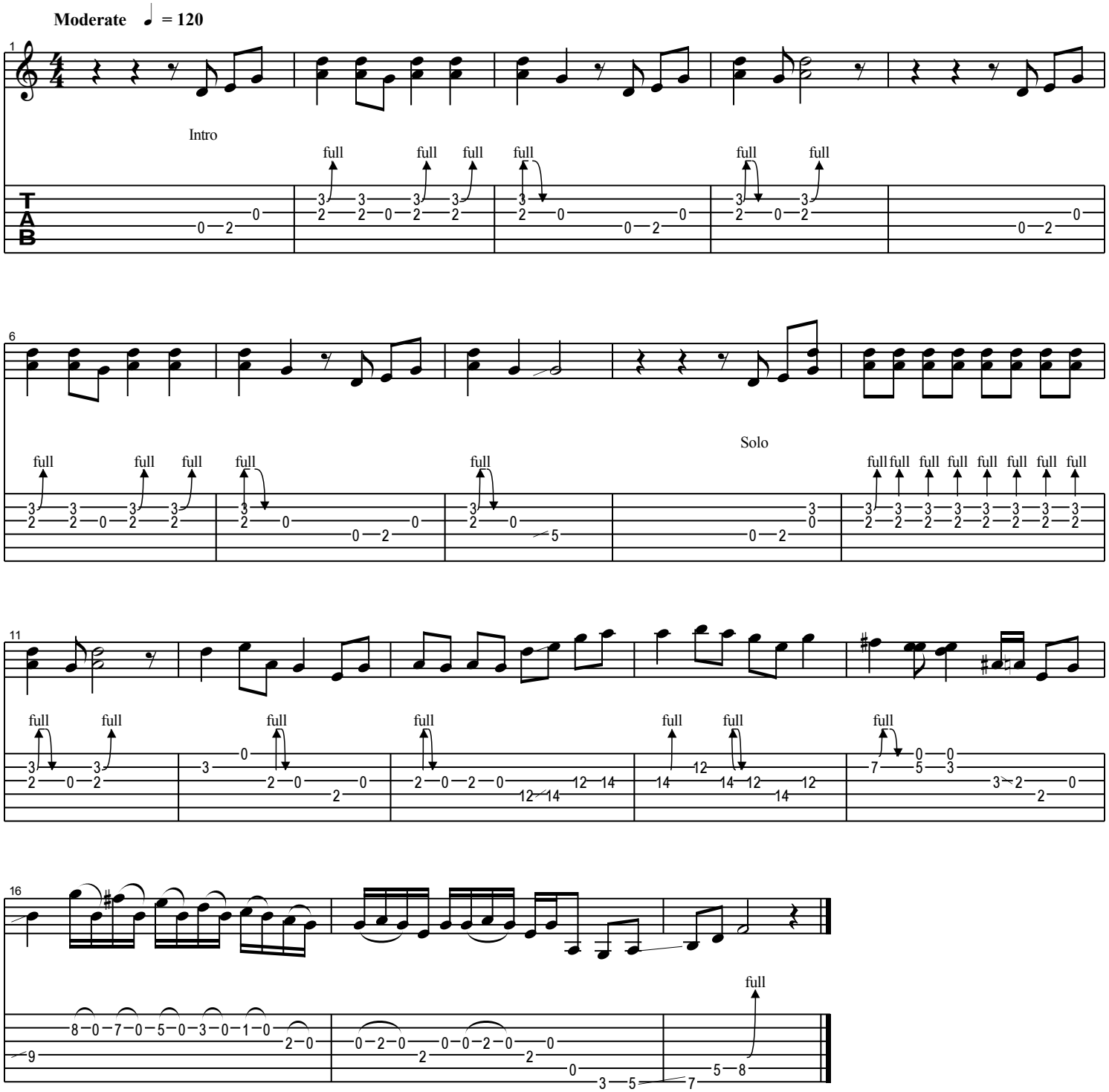
Key G