Tiger By The Tail

Guitar Solo
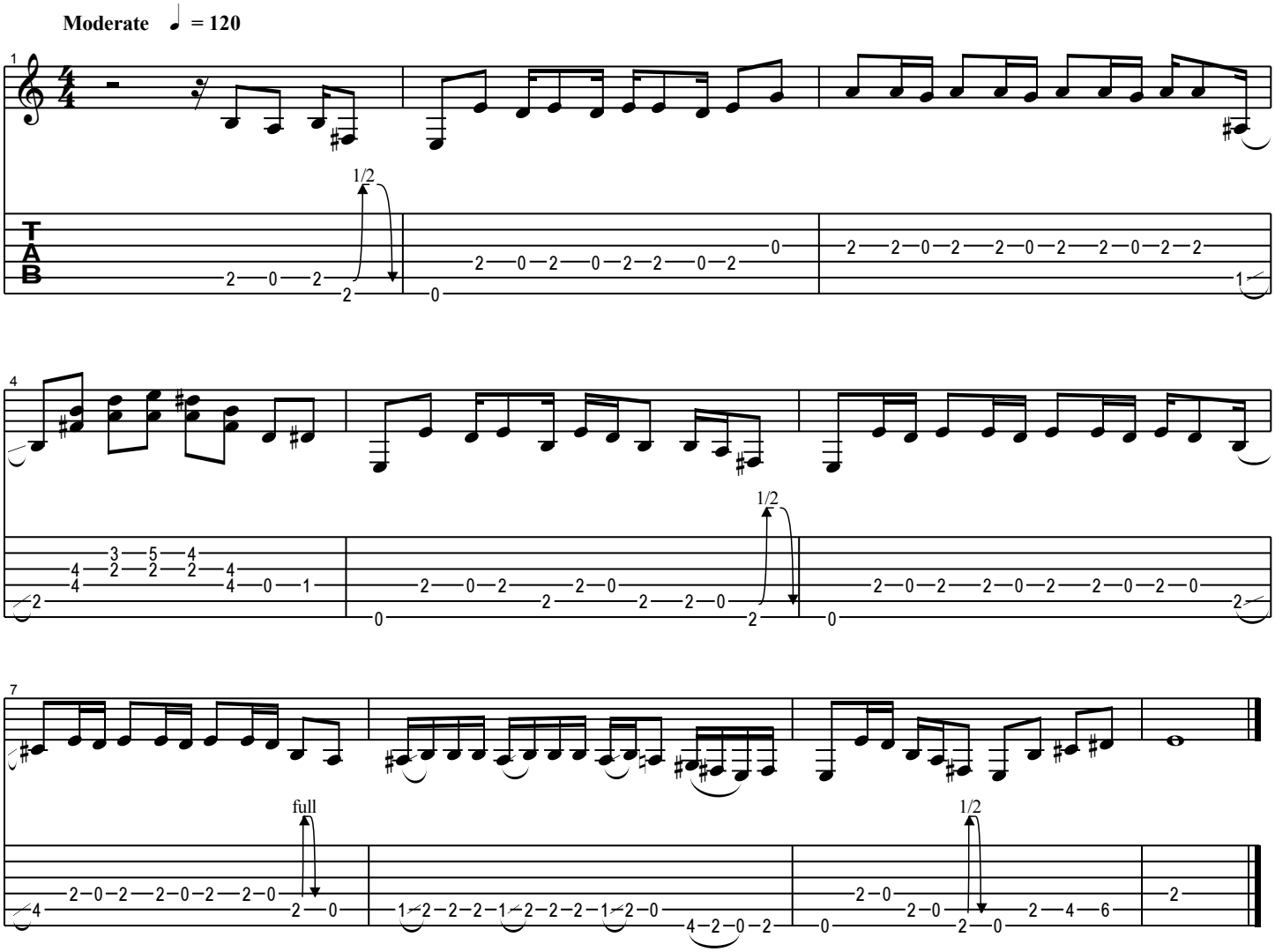
Key E