People Are Crazy Intro

Key F

Capo 3rd Fret
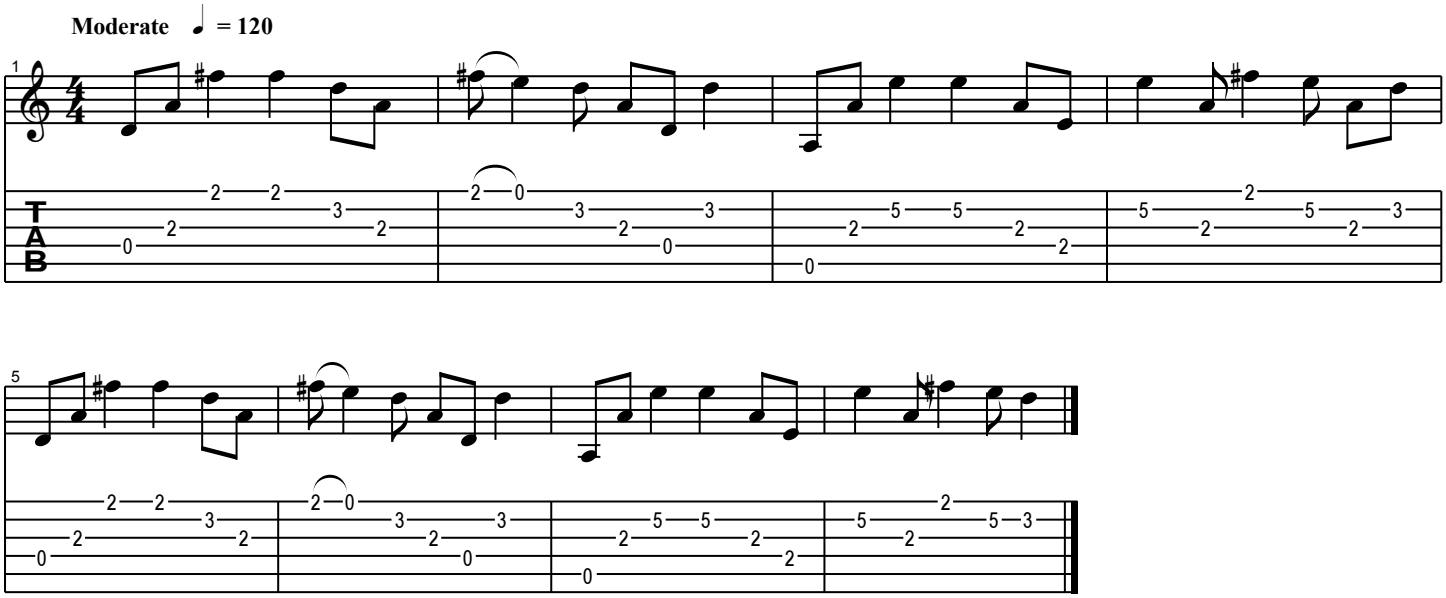
Capo. 3 fret