Open String Lick in A
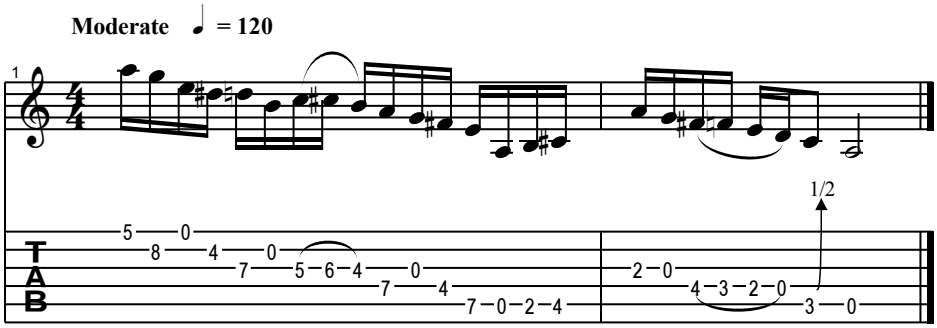
Key A