Livin' On Love Intro
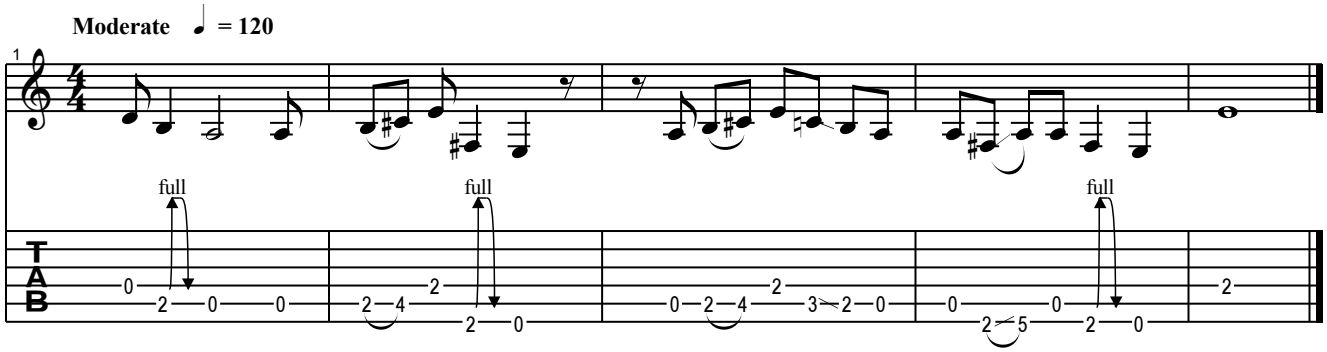
Key A