Gettin' You Home Intro

Key G
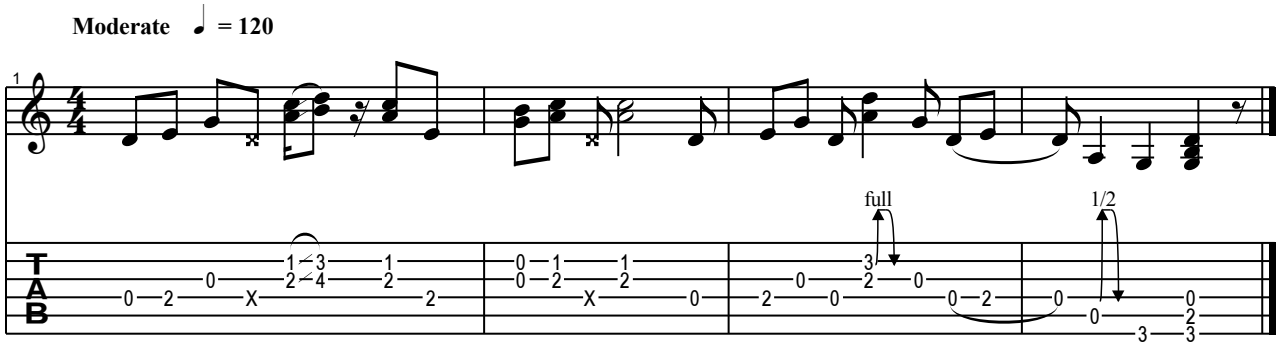
Chris Young