# Feature Lick 9
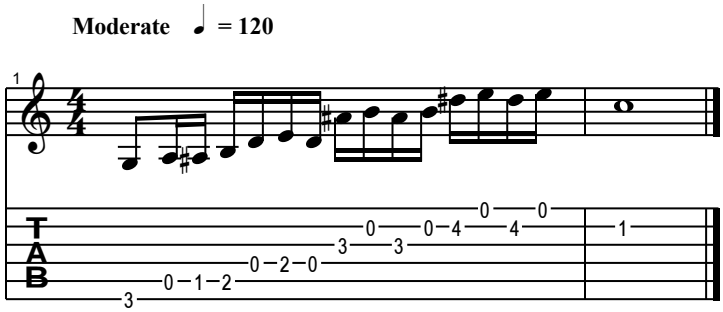
Key G & C