Feature Lick 13
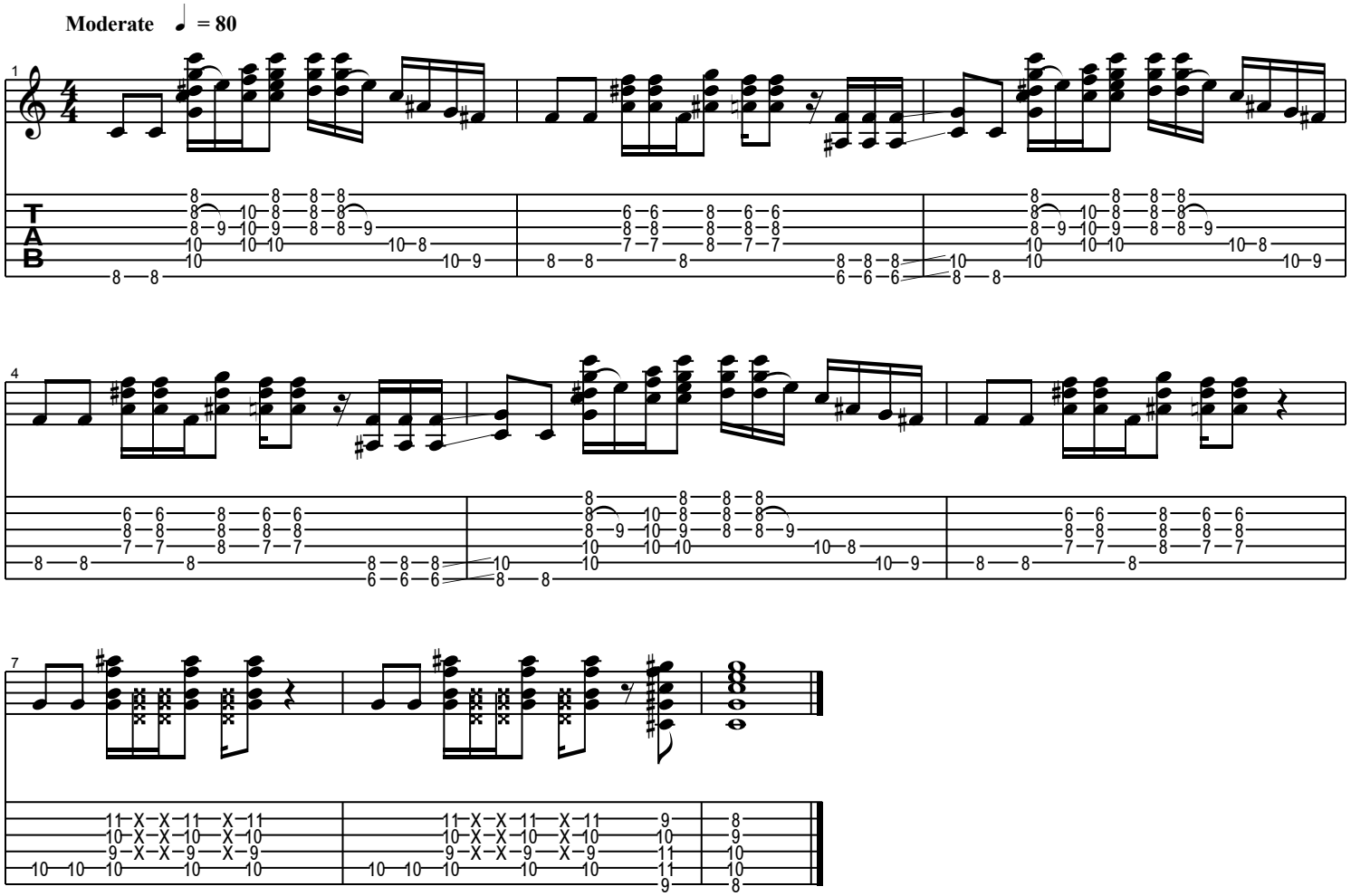
Funky Blues Rhythm in C