Chicken Fried Intro

Played in G
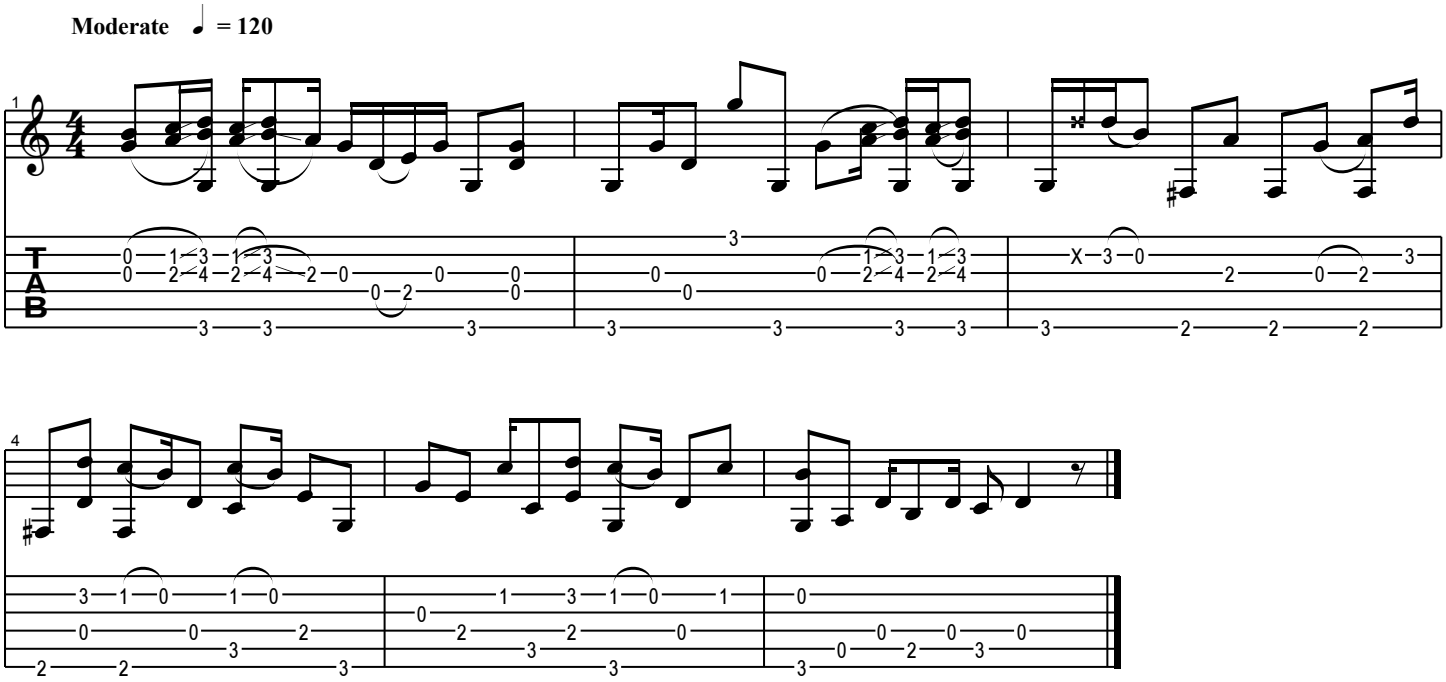
Guitar tuned 1/2 step flat